

VOL 2 TRACK1 - E - GROOVIN'

MED FUNK

MRG BLUES TRACKS - VOL 2 FUNK AND SOUL

- Staff 1: E7, A7, E7, A7
- Staff 2: E7, A7, E7, A7
- Staff 3: E7, A7, E7, A7
- Staff 4: E7, A7, E7, A7
- Staff 5: A7, A7, A7, A7
- Staff 6: A7, G7, Em7, A7

VOL 2 TRACK 2 - A - THE CLAPPER

MRG BLUES TRACKS - VOL 2 FUNK AND SOUL

DRUM INTRO

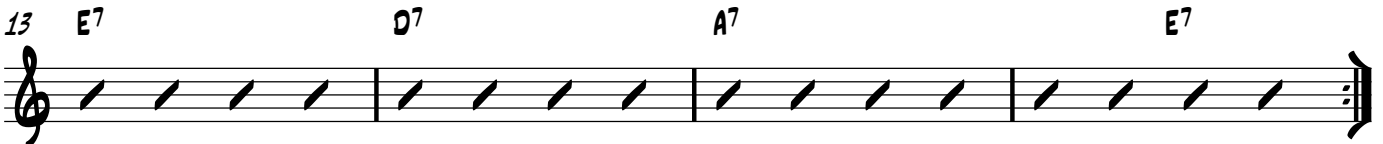
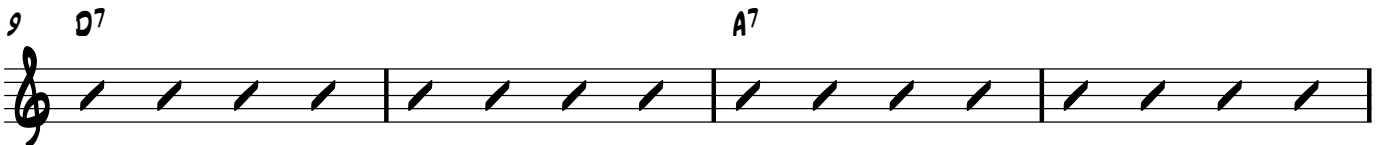

VOL 2 TRACK 3 - C - DRUNK FUNK

MRG BLUES TRACKS - VOL 2 FUNK AND SOUL

5 C7 Eb7 D7 Db7 C7 Eb7 D7 Db7

9 F7 G7

VOL 2 TRACK 4 - D - MONEY GROOVE

MRG BLUES TRACKS - VOL 2 FUNK AND SOUL

DRUM INTRO

VOL 2 TRACK 5 - G \flat - SLOW PACE

MRG BLUES TRACKS - VOL 2 FUNK AND SOUL

1 $G\flat 7$

5 $E\flat m^{11}$

9 $E\flat 7$ $D\flat 7(\flat 9)$

VOL 2 TRACK 6 - G - MOTOR CITY

MRG BLUES TRACKS - VOL 2 FUNK AND SOUL

5 Gm^7

9

13 Cm^7

17 Gm^7

21 Dm^7 Cm^7

25 Gm^7

VOL 2 TRACK 7 - F - CHILLIN'

MRG BLUES TRACKS - VOL 2 FUNK AND SOUL

VOL 2 TRACK 8 - B \flat - GOT SOUL?

MRG BLUES TRACKS - VOL 2 FUNK AND SOUL

Staff 1: Cm7, F7, Cm7, F7

Staff 2: Cm7, F7, Cm7, F7

Staff 3: Cm7, F7, Cm7, F7

Staff 4: Cm7, F7, Cm7, F7

Staff 5: B \flat maj7, Gm7, B \flat maj7, E \flat maj7

Staff 6: B \flat maj7, Gm7, E \flat maj7, G7(#9)

VOL 2 TRACK 9 - D \flat - THE BRIDGE

MRG BLUES TRACKS - VOL 2 FUNK AND SOUL

D \flat 7(#9)

9

17 D \flat 7(#9) G \flat 7 D \flat 7(#9) G \flat 7 D \flat 7(#9) G \flat 7 D \flat 7(#9) G \flat 7

25 D \flat 7(#9) G \flat 7 D \flat 7(#9) G \flat 7 D \flat 7(#9) G \flat 7 D \flat 7(#9) G \flat 7

33 F#m7 B7 F#m7 B7 F#m7 B7 F#m7 B7

41 F#m7 B7 F#m7 B7 F#m7 B7 F#m7 B7

49 F#m7 B7 F#m7 B7

VOL 2 TRACK 10 - Eb - LA LOUNGE

MRG BLUES TRACKS - VOL 2 FUNK AND SOUL

Ebmaj7 Cm7 Fm7 Bb7(SUS4)

VOL 2 TRACK 11 - B - TIGHT

MRG BLUES TRACKS - VOL 2 FUNK AND SOUL

VOL 2 TRACK 12 - Ab - FUNK FUSION

MRG BLUES TRACKS - VOL 2 FUNK AND SOUL
