

VOL 7 TRACK 01 - THE RIFF

MRG BLUES TRACKS - VOL 7 MORE ROCK!

CLASSIC ROCK

VOL 7 TRACK 02 - DOWN LOW

MRG BLUES TRACKS - VOL 7 MORE ROCK!

RIFF 1 - KEY OF D

9 RIFF 2 - KEY OF D

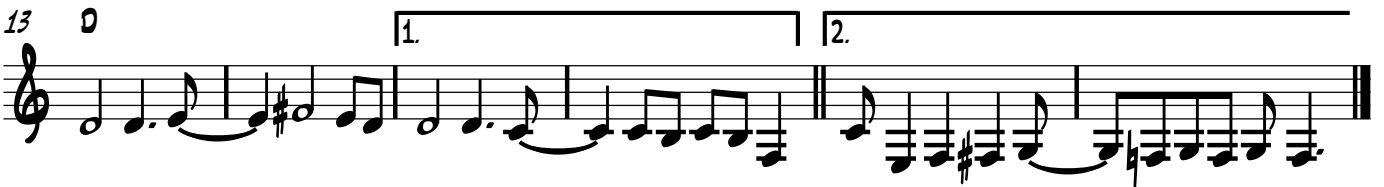

VOL 7 TRACK 03 - DELUXE

MRG BLUES TRACKS - VOL 7 MORE ROCK!

VOL 7 TRACK 04 - ONE FOR CHUCK

MRG BLUES TRACKS - VOL 7 MORE ROCK!

VOL 7 TRACK 05 - ALT ROCK DUDE

MRG BLUES TRACKS - VOL 7 MORE ROCK!

G C G C G C G C

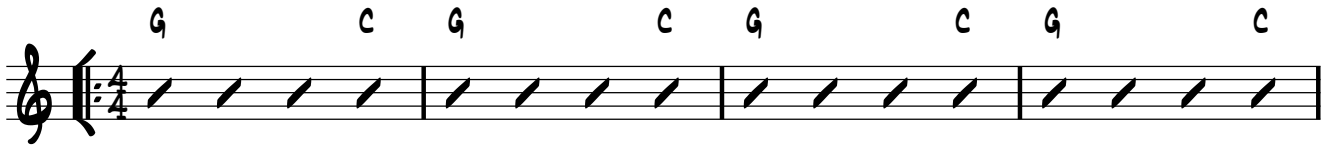

5 Em F G C G C G C

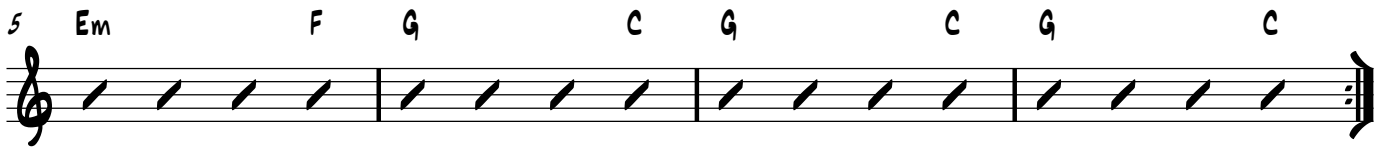

VOL 7 TRACK 06 - 80'S KID

MRG BLUES TRACKS - VOL 7 MORE ROCK!

1 A

5 D

9 F#m E

13 A

17 F#m E

21 F G A

VOL 7 TRACK 07 - POP ROCK BALLAD

MRG BLUES TRACKS - VOL 7 MORE ROCK!

Staff 1: Chords: Db, Abm, Gb, Db, Db, Abm, Gb, Db

Staff 2: Chords: Db, Abm, Gb, Db, Db, Abm, Gb, Db

Staff 3: Chords: B, Db, B, Db

Staff 4: Chords: B, Db, B, B

VOL 7 TRACK 09 - NASHVILLE

MRG BLUES TRACKS - VOL 7 MORE ROCK!

4/4 G^b

5 $E^b m$

9 B

13 $A^b m$ D^b

17 B

21 $E^b m$

25 B

29 $E^b m$ D^b

VOL 7 TRACK 11 - FAST PUNK

MRG BLUES TRACKS - VOL 7 MORE ROCK!

8b Db

5 Eb Bb x4

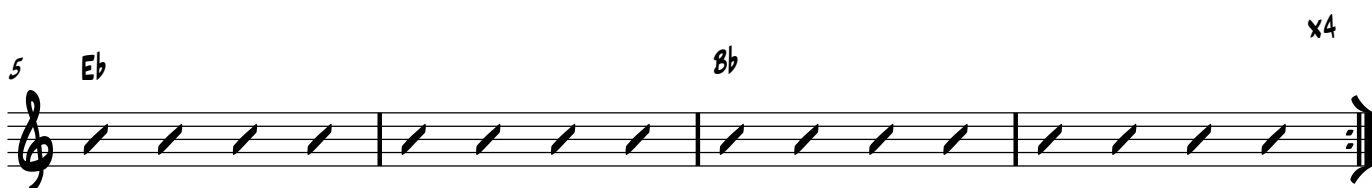

9 Eb

13

17 F

21

VOL 7 TRACK 12 - BOUNCING BLUES

MRG BLUES TRACKS - VOL 7 MORE ROCK!

4 4

3 F

6

10 Bb Ab Bb Ab

14 F

18 C C Eb C Bb

22 F

3